

NOTE:

COMPILED FROM
EXISTING PLATS.

THIS IS A PLAT OF CORRECTION TO ESTABLISH
STREET RIGHT-OF-WAY LIMITS ON CUL-DE-SAC
PORTION OF KNOXBURY TERRACE AND IS AGREED
TO AND APPROVED BY THE EFFECTED PROP. OWNERS

APPROVED

[Signature]

OWNER OF LOTS # 3 & 4

[Signature]

OWNER OF LOT # 5

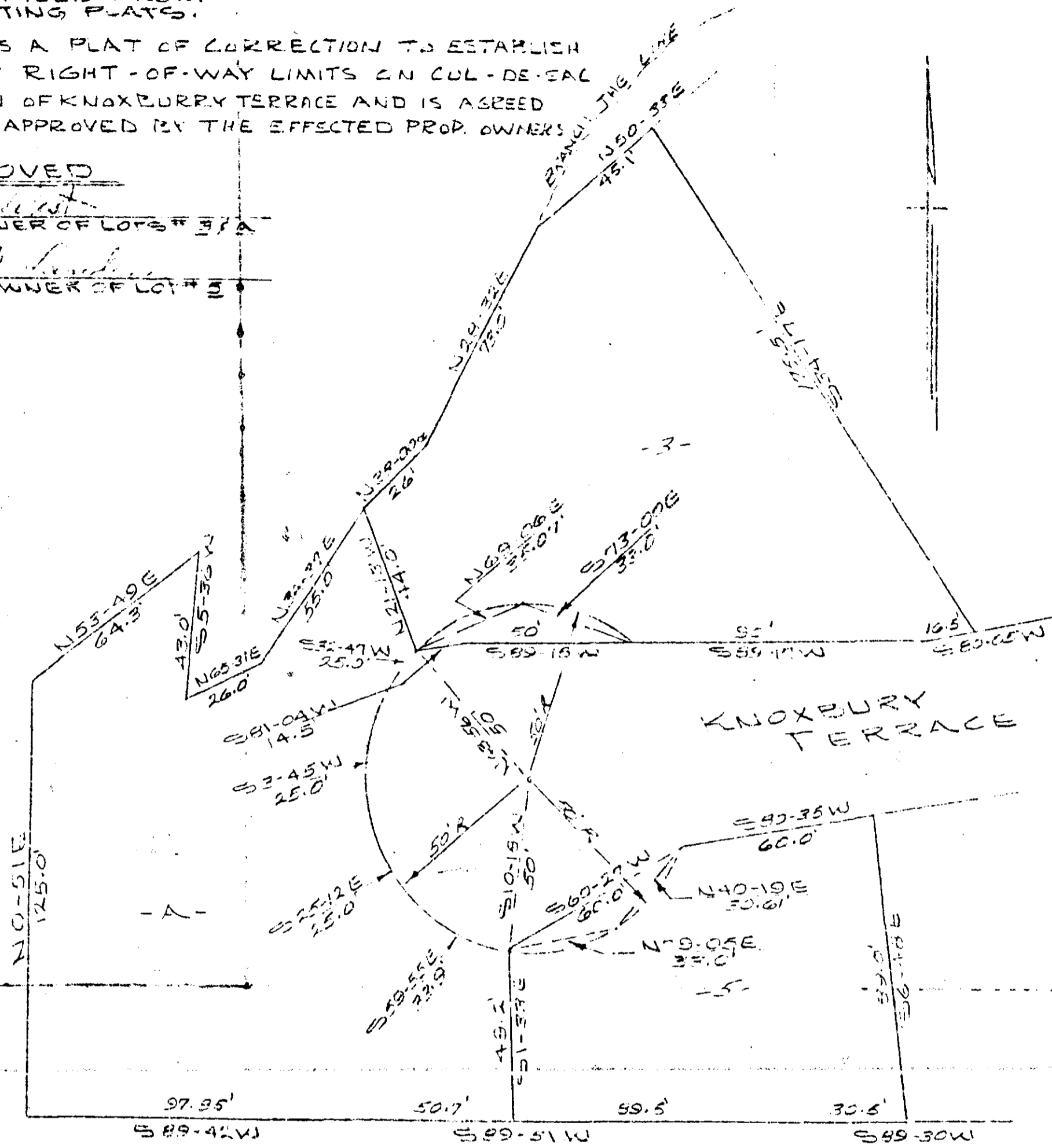

FEB 16 1967



REVISION OF
KNOXBURY TERRACE CUL-DE-SAC
GREENVILLE, S. C.
SCALE 1" = 40' JAN. 31, 1967

19778

PIEDMONT ENGINEERS & ARCHITECTS
GREENVILLE, S. C.

1.00 QQQ-17

#19778 Filed This 16th day of Feb. 1967
And Recorded in Vol. QQQ Page 17 at 9:30 A.M.
[Signature]
Register Mesne Conveyance Greenville County, S. C.